

+NOTICE!!

These documents have been scanned!

Do not place un-scanned documents beneath this notice!

Do not remove this notice from this file!

GPO Jacket No. 560-102
Print Order 61540
Rise Business Services, LLC
Job=AZ15 9/11/2019



Box Number= AZ15231



Claim Begin-End: AMC453835-AMC453835

1 Initial Receipt



AZ15231-17

AMC430131-AMC453855

United States Department of the Interior
Bureau of Land Management
 DIV OF LANDS, MINRLS & ENERGY
 ONE N CENTRAL AVE
 PHOENIX, AZ 85004 -4427
 Phone: 602-417-9200

Receipt	
No:	4381708

Transaction #: 4499192
Date of Transaction: 02/26/2019

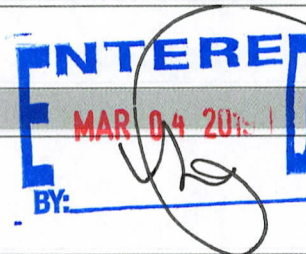

CUSTOMER:

ROBERT L EVANS
 40014 N CURIE CT
 ANTHEM, AZ 85086-1687 US

LINE #	QTY	DESCRIPTION	REMARKS	UNIT PRICE	TOTAL
1	1.00	LOCATABLE MINERALS / MINING CLAIMS-NEW, UNADJUD, ONE OR MORE AUTH NOS / NEW MINING CLAIMS LOCATION FEE CASES: AMC453835/\$37.00		- n/a -	37.00
2	1.00	LOCATABLE MINERALS / MINING CLAIMS-NEW, UNADJUD, ONE OR MORE AUTH NOS / NEW MINING CLAIMS MAINTENANCE FEE CASES: AMC453835/\$155.00		- n/a -	155.00
3	1.00	LOCATABLE MINERALS / MINING CLAIMS-NEW, UNADJUD, ONE OR MORE AUTH NOS / NEW MINING CLAIM PROCESSING FEE CASES: AMC453835/\$20.00		- n/a -	20.00
TOTAL:					\$212.00

PAYMENT INFORMATION

NOTE: Items will appear on credit card statement as "Bureau of Land Mgmt CO".

1	AMOUNT:	212.00	POSTMARKED:	N/A
	TYPE:	CREDIT CARD	RECEIVED:	02/26/2019
	NAME:	EVANS, ROBERT L 40014 N CURIE CT ANTHEM AZ 85086-1687 US		
	CARD NO:	XXXXXXXXXXXX4987	AUTH CODE:	45081P
	NAME ON CARD:	ROBERT L EVANS		
	SIGNATURE:			

NOTICE!!

These documents have been scanned!

Do not place un-scanned documents beneath this notice!

Do not remove this notice from this file!

GPO Jacket No. 560-102
Print Order 61540
Rise Business Services, LLC
Job=AZ15 9/11/2019



Box Number= AZ15231



Claim Begin-End: AMC453835-AMC453835

2 Correspondence



AZ15231-17

AMC430131-AMC453855



United States Department of the Interior

BUREAU OF LAND MANAGEMENT
Arizona State Office
One North Central Avenue, Suite 800
Phoenix, Arizona 85004-4427
www.blm.gov/az/



APR 29 2020

In Reply Refer To:
3800 (9200) PB
AMC453835

CERTIFIED MAIL - RETURN RECEIPT REQUESTED No. 9214 8901 9403 8311 5487 36

NOTICE

R L EVANS and NANCY GALLAGHER : This Notice Affects the Claim(s)
40014 N CURIE CT : Shown in the Block Below.
ANTHEM, AZ 85086-1687 :

AMC453835
REAL LUCKY & NANCE'S

Mining Claim Location Notice(s) – Amendment(s) Required

Pursuant to Title 43 Code of Federal Regulations (CFR) 3832.1, the Bureau of Land Management (BLM), Arizona State Office, received your notice(s) of location for recording mining claims. In accordance with 43 CFR 3832.12, the claim(s) listed above cannot be accepted as filed and must be amended as noted below.

Your claim is not located by aliquot parts. A placer claim with one or two people cannot be longer than 1320 feet. Your claim is currently 1425 feet. The length of the claim must be reduced to 1320 feet. The width of a 20 acre placer is 660 ft. Your claim currently is 600 ft and because you cannot add land it must be reduced to 330 feet in order to remain in aliquot parts, as required. This will reduce your claim to 10 acres. Your map must identify the section lines and quarter section lines so we can identify where the claim is located. The claim must be placed on the map by aliquot parts.

In accordance with 43 CFR 3832.12(c) (1) You must describe placer claims by aliquot part and complete lots using the U.S. Public Land Survey System and its rectangular subdivisions except when placer claims are (i) on unsurveyed Federal lands; (ii) Gulch or bench placer claims; or (iii) Bounded by other mining claims or non-mineral lands. If one of these situations exists, you must describe the lands by protracted survey or by metes and bounds. In all cases, your

description of the land must be as compact and regular in form as reasonably possible and should conform to the U.S. Public Land Survey System and its rectangular subdivisions as much as possible.

The amendment(s) must provide one of the following:

1. Identify which situation exists that requires this placer mining claim to be located by metes and bounds and provide a metes and bounds description. If you believe the claim is a gulch placer, please provide a) a topographical map and b) the % steepness of the slope. A gulch placer is located on the bed of a river contained within steep, non-mineral canyon walls and the slope should be greater than 60%.
2. Amend the mining claim using the U.S. Public Land Survey System and its rectangular subdivisions and describe the mining claim by aliquot parts and complete lots.

Keep in mind that when amending a mining claim, no new ground can be taken in. A placer mining claim must contain at least 10 acres. Therefore, an amended claim would have to contain at least 10 acres and must be described by aliquot parts. If this cannot be achieved, the claim should be relinquished, and a new claim located correctly, rather than amending an incorrectly located claim.

If you are able to correctly amend the claim(s) listed above and decide to do so, there is a \$15 BLM processing fee for each amendment. The amendment(s) must be received by BLM within 30 days of your receipt of this notice. If the amendment(s) is/are not received within the 30-day timeframe the mining claim(s) will be declared null and void ab initio.

If additional information is required, please contact Pauline Brown at 602-417-9360. Please include your AMC serial number(s) on all correspondence.



Elena Fink
Deputy State Director
Lands, Minerals and Energy Division

Enclosure(s)



Date Produced: 05/11/2020

ConnectSuite Inc.:

The following is the delivery information for Certified Mail™/RRE item number 9214 8901 9403 8311 5487 36. Our records indicate that this item was delivered on 05/04/2020 at 03:02 p.m. in PHOENIX, AZ 85086. The scanned image of the recipient information is provided below.

Signature of Recipient :

A handwritten signature in black ink, appearing to be "S. H. W.", written over a faint background of a signature strip.

Address of Recipient :

**40014 N CURIE CT ANTHEM,
AZ 85086**

Thank you for selecting the Postal Service for your mailing needs. If you require additional assistance, please contact your local post office or Postal Service representative.

Sincerely,
United States Postal Service

The customer reference number shown below is not validated or endorsed by the United States Postal Service. It is solely for customer use.

Customer Reference Number: C2046120.11661839

**NO
DOCUMENTS
FOUND**

NO DOCUMENTS FOUND
NO DOCUMENTS FOUND

NOTICE!!

These documents have been scanned!

Do not place un-scanned documents beneath this notice!

Do not remove this notice from this file!

GPO Jacket No. 560-102
Print Order 61540
Rise Business Services, LLC
Job=AZ15 9/11/2019



Box Number= AZ15231



Claim Begin-End: AMC453835-AMC453835

3 Transfers



AZ15231-17

AMC430131-AMC453855

**NO
DOCUMENTS
FOUND**

NO DOCUMENTS FOUND
NO DOCUMENTS FOUND

NOTICE!!

These documents have been scanned!

Do not place un-scanned documents beneath this notice!

Do not remove this notice from this file!

GPO Jacket No. 560-102
Print Order 61540
Rise Business Services, LLC
Job=AZ15 9/11/2019



Box Number= AZ15231



Claim Begin-End: AMC453835-AMC453835

4 Annual Filings



AZ15231-17

AMC430131-AMC453855

UNITED STATES
DEPARTMENT OF THE INTERIOR
BUREAU OF LAND MANAGEMENT
MAINTENANCE FEE WAIVER CERTIFICATION

121

453835
PER

FORM APPROVED
OMB NO. 1004-0114
Expires: January 31, 2020

SEE INSTRUCTIONS ON PAGE 2

- This small miner waiver is filed for the assessment year beginning on September 1, 2019 and ending on September 1, 2020.
- The undersigned and all related parties owned ten or fewer mining claims, mill, or tunnel sites located and maintained on Federal lands in the United States of America on September 1, 2019.
- The undersigned have performed the assessment work required by law for each mining claim listed prior to filing this waiver and understand that by filing this form, the undersigned must file an affidavit of assessment work with the Bureau of Land Management (BLM) by the December 30th following the filing of this waiver.
- The undersigned understand that if the assessment work obligation has not yet come due under 30 U.S.C. 28 (for those claims in their first assessment year only), a notice of intent to hold reciting this condition must be recorded by the December 30th following the filing of this waiver.
- The undersigned understand that mill and tunnel sites may also be listed on this waiver and be waived from payment of the maintenance fee, and that a notice of intent to hold for these sites is required to be filed with the BLM by the December 30th following the filing of this waiver.
- The undersigned understand and acknowledge that pursuant to 43 U.S.C. 1212 and 18 U.S.C. 1001, the filing or recording of a false, fictitious, or fraudulent document with the BLM may result in a fine of up to \$250,000, a prison term not to exceed five years, or both.
- The mining claims, mill or tunnel sites for which this waiver from payment of the maintenance fees is requested are:

CLAIM OR SITE NAME	BLM RECORDATION SERIAL NUMBER
1. <u>Real Lucky & Nance's Dream</u>	<u>AMC 453835</u>
2.	
3.	
4.	
5.	
6.	
7.	
8.	
9.	
10.	

RECEIVED
BLM AZ STATE OFFICE
2019 AUG - 9 A 8:32
PHOENIX, ARIZONA

The owner(s) (claimants) of the above mining claims and sites are:

ROBERT EVANS
(Owner's Name - Please Print)
40014 N. Curie Ct
(Owner's Mailing Address)

Robert Evans
(Owner's Signature)
Anthem AZ 85086
(City) (State) (Zip Code)

NANCY GALLAGHER
(Owner's Name - Please Print)
40014 N. Curie Ct
(Owner's Mailing Address)

Nancy Gallagher
(Owner's Signature)
Anthem AZ 85086
(City) (State) (Zip Code)

(Owner's Name - Please Print)

(Owner's Mailing Address)

(Owner's Signature)

(City) (State) (Zip Code)

(Owner's Name - Please Print)

(Owner's Mailing Address)

(Owner's Signature)

(City) (State) (Zip Code)

(Continued on page 2)

ENTERED
SEP 10 2019
BY: [Signature]

NW

(Owner's Name - Please Print)	(Owner's Signature)		
(Owner's Mailing Address)	(City)	(State)	(Zip Code)
(Owner's Name - Please Print)	(Owner's Signature)		
(Owner's Mailing Address)	(City)	(State)	(Zip Code)
(Owner's Name - Please Print)	(Owner's Signature)		
(Owner's Mailing Address)	(City)	(State)	(Zip Code)
(Owner's Name - Please Print)	(Owner's Signature)		
(Owner's Mailing Address)	(City)	(State)	(Zip Code)

18 U.S.C. 1001 and 43 U.S.C. 1212 make it a crime for any person knowingly and willfully to make to any department or agency of the United States any false, fictitious or fraudulent statements or representations as to any matter within its jurisdiction.

INSTRUCTIONS

1. This certification is made under the provisions of 43 U.S.C. § 1744 and 30 U.S.C. §28-28k and the regulations thereunder (43 CFR Part 3830).
2. The claimant(s) must fill in the dates in paragraph 1 for the beginning and ending of the assessment year for which this waiver is sought.
3. The claimant(s) must fill in the date in paragraph 2 for the beginning of the assessment year for which this waiver is sought.
4. All claim and site names and BLM serial numbers must be listed for the mining claims, mill sites, and tunnel sites for which the waiver is sought.
5. All owners of the mining claims, mill sites, and tunnel sites and their addresses must be given.
6. This waiver form must be signed by all the claimants or their designated agent, in original form. If an agent is designated, a notarized designation of agent, signed by all of the claimants with proper address given, must be submitted with this waiver.
7. This form must be filed no later than September 1st for the upcoming assessment year in the BLM State Office where the mining claims or sites are recorded, or the waiver cannot be granted by the BLM. (Example: To obtain a waiver for the assessment year 2012, which begins on September 1, 2011, you must qualify for and file for a waiver no later than September 1, 2011, in the proper BLM State Office.)
8. For all mining claims which require assessment work, you must record an affidavit of labor on or before the December 30th immediately following the filing of this waiver. For all other mining claims or sites waived, you must record a notice of intent to hold on or before the December 30th immediately following the filing of this waiver.
9. Mill and tunnel sites may also be listed on this waiver and be waived from payment of the maintenance fee. A notice of intent to hold for these sites is required to be filed by the December 30th following the filing of this waiver.

FOR OFFICIAL USE ONLY

NOTICE!!

These documents have been scanned!

Do not place un-scanned documents beneath this notice!

Do not remove this notice from this file!

GPO Jacket No. 560-102
Print Order 61540
Rise Business Services, LLC
Job=AZ15 9/11/2019



Box Number= AZ15231



Claim Begin-End: AMC453835-AMC453835

5 Miscellaneous



AZ15231-17

AMC430131-AMC453855

ND

DEPARTMENT OF THE INTERIOR
BUREAU OF LAND MANAGEMENT
MINING CLAIMS
(LIVE) Serial Register Page

Run Date/Time: 3/4/2019 12:16 PM

Page 1 Of 1

01 10-21-1976;090STAT0090;43USC1744

Total Acres

Serial Number

Case Type 384201: PLACER CLAIM

19.620

AMC453835

Claim Name: REAL LUCKY & NANCE'S

Commodity:

Case Disposition: ACTIVE

Lead File Number

Required Maintenance Fee: 155.00

AMC453835

Name & Address

Interest Relationship

EVANS R L	40014 N CURIE CT	ANTHEM AZ 85086-1687	CLAIMANT
GALLAGHER NANCY	40014 N CURIE CT	ANTHEM AZ 85086-1687	CLAIMANT

Mer	Twp	Rng	Sec	Quadrant	District	County / State
14	0130N	0040W	026	NE	HASSAYAMPA FIELD OFFICE	YAVAPAI AZ
14	0130N	0040W	026	NW	HASSAYAMPA FIELD OFFICE	YAVAPAI AZ

Act Date	Code	Action Text	Action Remarks	Receipt Number
02/18/2019	403	LOCATION DATE		
02/26/2019	395	RECORDATION NOTICE RECD	1	4381708
02/26/2019	484	LOCATION YEAR / MAINTENANCE FEE	2019;\$155	4381708
02/26/2019	501	ACCT ADV IN LEAD FILE	AMC453835;	4381708
02/25/2019	404	COUNTY RECORDATION	2019-0008037;	

Line Nr	Remarks
---------	---------

must amend
- too long
- Not aliquot parts
- Not placed by aliquot part

NOTICE!!

These documents have been scanned!

Do not place un-scanned documents beneath this notice!

Do not remove this notice from this file!

GPO Jacket No. 560-102
Print Order 61540
Rise Business Services, LLC
Job=AZ15 9/11/2019



Box Number= AZ15231



Claim Begin-End: AMC453835-AMC453835

6 Location Notices-Amendments and Supporting Documents



AZ15231-17

AMC430131-AMC453855

MINING CLAIM STATUS REPORT

Data Entered: 3/4/2019

MTP Checked By: PER
GEO Checked By: PER

LEAD SERIAL NUMBER: AMC AMC453835 thru AMC 453835

NUMBER OF CLAIMS & TYPE:

LODE _____
1 PLACER _____
ASSOCIATION PLACER _____
MILL SITE _____
TUNNEL SITE _____

CHARGES:

Processing Fee @ \$20 = \$ 20
Location Fee @ \$37 = \$ 37
Maintenance Fee @ \$155 = \$ 155
Add'l Maint Fee for Assoc Placer = \$ _____
SUBTOTAL \$ 212
Other Fees \$ _____
Other Fees \$ _____
TOTAL \$ _____

TOTAL ACREAGE: 19.63 Per Claim
(Placer Only) 5/11/2020 REDUCED TO 10 ACRES
PB

NUMBER OF LOCATORS: 2

DOCUMENTS RECEIVED VIA: Over-the-Counter Mail TIMELY FILED: Yes No

LEGAL DESCRIPTION: T 13N R 4W SEC 26
T _____ R _____ SEC _____
T _____ R _____ SEC _____
T _____ R _____ SEC _____
T _____ R _____ SEC _____

BLM FOREST SERVICE SUBJ TO PL 359: Yes No
WILDERNESS AREA

SPLIT ESTATE: N/A SX PX OTHER
SRHA Was proper Notice filed if located on SHRA Land? Yes No

RECONVEYED MINERALS ON BLM LAND REQUIRE OPENING ORDER FROM 1944 TO 1993:
Open to Entry On _____ N/A

COMMENTS/STATUS: VOID PARTIALLY VOID PVT MINERALS WITHDRAWN LANDS
OTHER Too Long - Must Amend to 1320 X 330 = 10 Acres

Claimant acknowledges that portions of the following claim(s) site(s) may be void or voidable.

Printed Name of Claimant _____ Signature of Claimant _____

*****FINAL ADJUDICATION*****
DATE 4/10/2020 INITIALS PB

MINING CLAIM STATUS REPORT

Data Entered: 3/4/2019

MTP Checked By: PER
GEO Checked By: _____

LEAD SERIAL NUMBER: AMC AMC453835 thru AMC 453835

NUMBER OF CLAIMS & TYPE:

- ____ LODE
- 1 PLACER
- ____ ASSOCIATION PLACER
- ____ MILL SITE
- ____ TUNNEL SITE

CHARGES:

Processing Fee @ \$20 = \$ 20
 Location Fee @ \$37 = \$ 37
 Maintenance Fee @ \$155 = \$ 155
 Add'l Maint Fee for Assoc Placer = \$ _____
SUBTOTAL \$ 212
 Other Fees \$ _____
 Other Fees \$ _____
TOTAL \$ _____

TOTAL ACREAGE: 19.63 Per Claim
(Placer Only)

NUMBER OF LOCATORS: 2

DOCUMENTS RECEIVED VIA : Over-the-Counter Mail TIMELY FILED: Yes No

LEGAL DESCRIPTION: T 13N R 4W SEC 26
 T _____ R _____ SEC _____
 T _____ R _____ SEC _____
 T _____ R _____ SEC _____
 T _____ R _____ SEC _____

BLM FOREST SERVICE SUBJ TO PL 359: Yes No
WILDERNESS AREA

SPLIT ESTATE: N/A SX PX OTHER
SRHA Was proper Notice filed if located on SRHA Land? Yes No

RECONVEYED MINERALS ON BLM LAND REQUIRE OPENING ORDER FROM 1944 TO 1993:
Open to Entry On _____ N/A

COMMENTS/STATUS: VOID PARTIALLY VOID PVT MINERALS WITHDRAWN LANDS
OTHER

Claimant acknowledges that portions of the following claim(s) site(s) may be void or voidable.

Printed Name of Claimant _____ Signature of Claimant _____

*****FINAL ADJUDICATION*****

DATE _____ INITIALS _____

Return To:
R.L. Evans
40014 Curie Ct.
Anthem, Arizona 85086



LOCATION NOTICE FOR PLACER MINING CLAIM

Amendment BLM Serial # _____

NOTICE IS HEREBY GIVEN that the Real Lucky & Nanice's Dream
_____ placer mining claim has been located by
R.L. Evans and Nancy Gallagher whose current mailing
address is 40014 Curie Ct.
Anthem, Arizona 85086

BLM
Date
Stamp

RECEIVED
M.A. STATE OFFICE
2019 FEB 26 P 12: 28
PHOENIX, ARIZONA

The general course of this claim is East to West and it is situated in Yavapai
County, Arizona. This claim is 1,425 feet in length and 600 feet in width.

19.63 Total Claim Acreage. This claim runs from the location monument on which this location notice is
posted at the SE corner of the claim approximately 1,425 feet in a W direction to the
W end line and 600 feet in a N direction to the N end line. This claim is
marked by four monuments, one at each corner of the claim.

The location monument on which this notice is posted is situated within Section 26, Township
013 N, Range 04 W, Gila Salt River Base and Meridian, Arizona. This claim encompasses
portions of the following legal subdivision(s) if located by legal subdivision or the following quarter section(s),
section(s), Township(s) and Range(s) 26NE - 26NW - T13N - R4W

_____, Gila Salt River Base and Meridian, Arizona.

The locality of this claim with reference to some natural object or permanent monument and additional information
(if any) concerning its locality are as follows: The SE Corner is 3200 feet NNE from Middle Windmill

The above information is shown on the attached map.

DATED AND POSTED on the ground this 18th day of February, 2019.

LOCATOR(s) AGENT

Print Name(s) R. L. Evans Nancy Gallagher

Signature(s) R. L. Evans Nancy Gallagher

Form MCF102
Revised July 2014

AHC453835

MINING CLAIM MAP

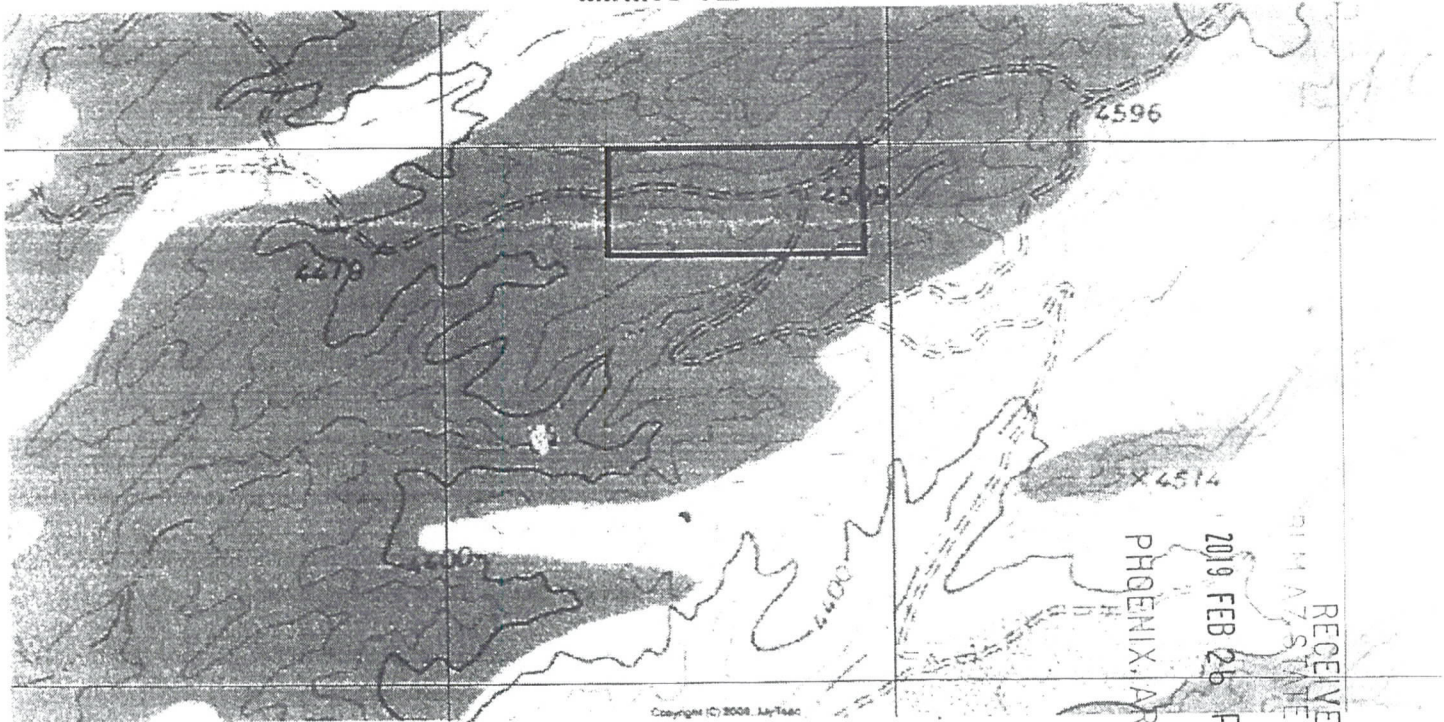

Copyright (C) 2008, MyTeac

RECEIVED
 GILMAZ STATE OFFICE
 2019 FEB 26 P 12: 28
 PHOENIX, ARIZONA



Scale: 1" = 2000 feet

1. The above map depicts the Real Lucky & Nance's Dream mining claim, which is located in Section (s) 26 NE-NW, Township 13 N, Range 4 W, Gila and Salt River Base and Meridian, Yavapai County, Arizona. Total claim acreage is 19.63
2. The type of corner and location monuments used are as follows: PVC pipe
3. The bearings and distances in degrees and feet between claim corners and to a public land survey monument are as depicted on the map.
4. If the claim is a placer or millsite claim with exterior limits conforming to legal subdivisions of the public survey, provide a legal description of the claim _____

Form MCF100a
 Revised July 2014

This form is available from the **Arizona Geology Survey** and may be reproduced.

AMC453835

DEPARTMENT OF THE INTERIOR
BUREAU OF LAND MANAGEMENT
Case Recordation
Geographic Report with Land

Admin State: AZ
Geo State: AZ
Serial Number: AZA 014753

Total Case Acres: 1,865.000

CaseType	Case Disp	Mer	Twp	Rng	Sec	Sur Type	Sur Nr	Suf	Subdivision	Pending Action
311111	CLOSED	14	0130N	0040W	026	ALIQ		1	N2N2,S2NE,SENW;	
								2	S2;	

Admin State: AZ
Geo State: AZ
Serial Number: AZA 018080

Total Case Acres: 5.000

CaseType	Case Disp	Mer	Twp	Rng	Sec	Sur Type	Sur Nr	Suf	Subdivision	Pending Action
386401	AUTHORIZED	14	0130N	0040W	026	MS	4761			

Admin State: AZ
Geo State: AZ
Serial Number: AZA 018908AF

Total Case Acres: 3,020.000

CaseType	Case Disp	Mer	Twp	Rng	Sec	Sur Type	Sur Nr	Suf	Subdivision	Pending Action
220200	CLOSED	14	0130N	0040W	026	FF		1	ALL EXCLUDING PAT CLAIMS;	

Admin State: AZ
Geo State: AZ
Serial Number: AZA 018908FD

Total Case Acres: 3,040.000

CaseType	Case Disp	Mer	Twp	Rng	Sec	Sur Type	Sur Nr	Suf	Subdivision	Pending Action
224000	CLOSED	14	0130N	0040W	026	ALIQ			ALL;	

Admin State: AZ
Geo State: AZ
Serial Number: AZA 024765

Total Case Acres: 1.000

CaseType	Case Disp	Mer	Twp	Rng	Sec	Sur Type	Sur Nr	Suf	Subdivision	Pending Action
380913	CLOSED	14	0130N	0040W	026	FF		1	PART;	

Admin State: AZ
Geo State: AZ
Serial Number: AZA 025848

Total Case Acres: 1.000

CaseType	Case Disp	Mer	Twp	Rng	Sec	Sur Type	Sur Nr	Suf	Subdivision	Pending Action
380913	CLOSED	14	0130N	0040W	026	FF		1	PART;	

Admin State: AZ
Geo State: AZ

DEPARTMENT OF THE INTERIOR
BUREAU OF LAND MANAGEMENT
Case Recordation

Serial Number: AZA 026863

Total Case Acres: 1.000

Casetype	Case Disp	Mer	Twp	Rng	Sec	Sur Type	Sur Nr	Suf	Subdivision	Pending Action
380913	CLOSED	14	0130N	0040W	026	FF		1	PART;	

Admin State: AZ

Geo State: AZ

Serial Number: AZA 026871

Total Case Acres: 1.000

Casetype	Case Disp	Mer	Twp	Rng	Sec	Sur Type	Sur Nr	Suf	Subdivision	Pending Action
380913	CLOSED	14	0130N	0040W	026	FF		1	PART;	

LOCATION NOTICE FOR PLACER MINING CLAIM

Amendment BLM Serial # AMC453835

NOTICE IS HEREBY GIVEN that the Real Lucky & Nance's Dream
placer mining claim has been located by
R. L. Evans and Nancy Gallagher whose current mailing
address is 40014 Curie Ct.
Anthem, Arizona 85086

BLM
Date
Stamp

RECEIVED
BLM STATE OFFICE
2020 MAY 11 A 8:17
PHOENIX ARIZONA

The general course of this claim is East to West and it is situated in Yavapai
County, Arizona. This claim is 1,320 feet in length and 330 feet in width.

10 Total Claim Acreage. This claim runs from the location monument on which this location notice is
posted at the SE corner of the claim approximately 1,320 feet in a W direction to the
W end line and 330 feet in a N direction to the N end line. This claim is
marked by four monuments, one at each corner of the claim.

The location monument on which this notice is posted is situated within Section 26, Township
13 N, Range 4 W, Gila Salt River Base and Meridian, Arizona. This claim encompasses
portions of the following legal subdivision(s) if located by legal subdivision or the following quarter section(s),
section(s), Township(s) and Range(s) NE1/4 Section, S26 TS 13N R4W

Gila Salt River Base and Meridian, Arizona.

The locality of this claim with reference to some natural object or permanent monument and additional information
(if any) concerning its locality are as follows: The SE Corner is 3200 feet NNE from Middle Windmill

The above information is shown on the attached map.

DATED AND POSTED on the ground this 18th day of February, 2019.

LOCATOR(s) AGENT

Print Name(s) R. L. Evans Nancy Gallagher

Signature(s) *R. L. Evans* *Nancy Gallagher*

Form MCF102
Revised Oct 2018

This form is available from the Arizona Geological Survey and may be reproduced.

4734176

MINING CLAIM MAP

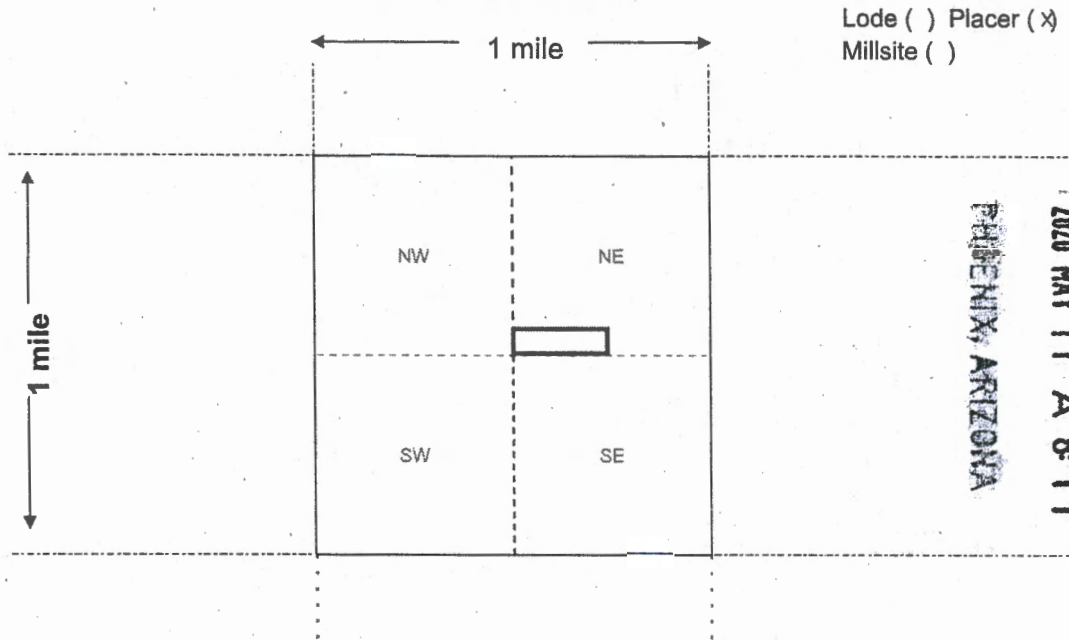

RECEIVED
 BLM AZ STATE OFFICE
 PHOENIX, ARIZONA
 2020 MAY 11 A 8:17

1. The above map depicts the Real Lucky & Nance's Dream mining claim, which is located in Section (s) 26, Township 13 N, Range 4 W, Gila and Salt River Base and Meridian, Yavapai County, Arizona. Total claim acreage is 10.0
2. The type of corner and location monuments used are as follows: PVC Pipe
3. The bearings and distances in degrees and feet between claim corners and to a public land survey monument are as depicted on the map.
4. If the claim is a placer or millsite claim with exterior limits conforming to legal subdivisions of the public survey, provide a legal description of the claim S1/4SW1/4NE1/4 OF S26 T13N R4W

Form MCF100a
Revised Oct 2018

This form is available from the **Arizona Geology Survey** and may be reproduced.



United States Department of the Interior



BUREAU OF LAND MANAGEMENT
Arizona State Office
One North Central Avenue, Suite 800
Phoenix, Arizona 85004-4427
www.blm.gov/az/

APR 29 2020

In Reply Refer To:
3800 (9200) PB
AMC453835

CERTIFIED MAIL - RETURN RECEIPT REQUESTED No. 9214 8901 9403 8311 5487 36

NOTICE

R L EVANS and NANCY GALLAGHER
40014 N CURIE CT
ANTHEM, AZ 85086-1687

:
:
:

This Notice Affects the Claim(s)
Shown in the Block Below.

AMC453835
REAL LUCKY & NANCE'S

PHOENIX, ARIZONA
2020 MAY 11 A 8:17
RECEIVED
BLM AZ STATE OFFICE

Mining Claim Location Notice(s) – Amendment(s) Required

Pursuant to Title 43 Code of Federal Regulations (CFR) 3832.1, the Bureau of Land Management (BLM), Arizona State Office, received your notice(s) of location for recording mining claims. In accordance with 43 CFR 3832.12, the claim(s) listed above cannot be accepted as filed and must be amended as noted below.

Your claim is not located by aliquot parts. A placer claim with one or two people cannot be longer than 1320 feet. Your claim is currently 1425 feet. The length of the claim must be reduced to 1320 feet. The width of a 20 acre placer is 660 ft. Your claim currently is 600 ft and because you cannot add land it must be reduced to 330 feet in order to remain in aliquot parts, as required. This will reduce your claim to 10 acres. Your map must identify the section lines and quarter section lines so we can identify where the claim is located. The claim must be placed on the map by aliquot parts.

In accordance with 43 CFR 3832.12(c) (1) You must describe placer claims by aliquot part and complete lots using the U.S. Public Land Survey System and its rectangular subdivisions except when placer claims are (i) on unsurveyed Federal lands; (ii) Gulch or bench placer claims; or (iii) Bounded by other mining claims or non-mineral lands. If one of these situations exists, you must describe the lands by protracted survey or by metes and bounds. In all cases, your

description of the land must be as compact and regular in form as reasonably possible and should conform to the U.S. Public Land Survey System and its rectangular subdivisions as much as possible.

The amendment(s) must provide one of the following:

1. Identify which situation exists that requires this placer mining claim to be located by metes and bounds and provide a metes and bounds description. If you believe the claim is a gulch placer, please provide a) a topographical map and b) the % steepness of the slope. A gulch placer is located on the bed of a river contained within steep, non-mineral canyon walls and the slope should be greater than 60%.
2. Amend the mining claim using the U.S. Public Land Survey System and its rectangular subdivisions and describe the mining claim by aliquot parts and complete lots.

Keep in mind that when amending a mining claim, no new ground can be taken in. A placer mining claim must contain at least 10 acres. Therefore, an amended claim would have to contain at least 10 acres and must be described by aliquot parts. If this cannot be achieved, the claim should be relinquished, and a new claim located correctly, rather than amending an incorrectly located claim.

If you are able to correctly amend the claim(s) listed above and decide to do so, there is a \$15 BLM processing fee for each amendment. The amendment(s) must be received by BLM within 30 days of your receipt of this notice. If the amendment(s) is/are not received within the 30-day timeframe the mining claim(s) will be declared null and void ab initio.

If additional information is required, please contact Pauline Brown at 602-417-9360. Please include your AMC serial number(s) on all correspondence.

Elena Fink

Elena Fink
Deputy State Director
Lands, Minerals and Energy Division

Enclosure(s)

RECEIVED
BLM-AZ STATE OFFICE
2020 MAY 11 A 8:17
PHOENIX, ARIZONA

Return To:
R.L. Evans
40014 Curie Ct.
Anthem, Arizona 85086



Original

LOCATION NOTICE FOR PLACER MINING CLAIM

Amendment BLM Serial # _____

NOTICE IS HEREBY GIVEN that the Real Lucky & Nance's Dream

_____ placer mining claim has been located by

R.L. Evans and Nancy Gallagher whose current mailing
address is 40014 Curie Ct.
Anthem, Arizona 85086

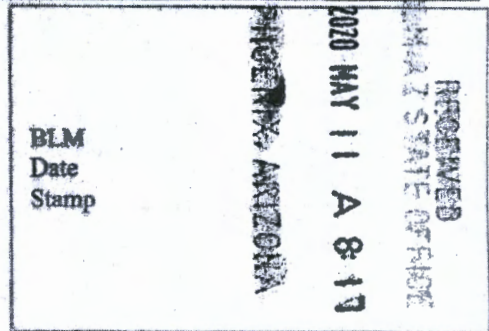

The general course of this claim is East to West and it is situated in Yavapai
County, Arizona. This claim is 1,425 feet in length and 600 feet in width.

19.63 Total Claim Acreage. This claim runs from the location monument on which this location notice is
posted at the SE corner of the claim approximately 1,425 feet in a W direction to the
W end line and 600 feet in a N direction to the N end line. This claim is
marked by four monuments, one at each corner of the claim.

The location monument on which this notice is posted is situated within Section 26, Township
013 N, Range 04 W, Gila Salt River Base and Meridian, Arizona. This claim encompasses
portions of the following legal subdivision(s) if located by legal subdivision or the following quarter section(s),
section(s), Township(s) and Range(s) 26NE - 26NW - T13N - R4W

_____, Gila Salt River Base and Meridian, Arizona.

The locality of this claim with reference to some natural object or permanent monument and additional information
(if any) concerning its locality are as follows: The SE Corner is 3200 feet NNE from Middle Windmill

The above information is shown on the attached map.

DATED AND POSTED on the ground this 18th day of February, 2019.

LOCATOR(s) AGENT

Print Name(s) R. L. Evans

Nancy Gallagher

Signature(s) R. L. Evans

Nancy Gallagher

Form MCF102
Revised July 2014

Robert Evans
40014 N Curie Ct.
Anthem, AZ 85086-1687

RECEIVED
BLM-AZ STATE OFFICE

2020 MAY 11 A 8:17

PHOENIX, ARIZONA

PHOENIX AZ 852
07 MAY 2020 PM 4 L



*Dept of the Interior
BLM - Arizona State Office
One N. Central Ave - Suite 800
Phoenix, AZ 85004-4427*

85004-442700



United States Department of the Interior
Bureau of Land Management
 DIV OF LANDS, MINRLS & ENERGY
 ONE N CENTRAL AVE
 PHOENIX, AZ 85004 -4427
 Phone: 602-417-9200

Receipt	
No:	4734176

Transaction #: 4860073	
Date of Transaction: 05/11/2020	
CUSTOMER:	
ROBERT L EVANS 40014 N CURIE CT ANTHEM, AZ 85086-1687 US	

ENTERED INTO COMPUTER

LINE #	QTY	DESCRIPTION	REMARKS	UNIT PRICE	TOTAL
1	1.00	LOCATABLE MINERALS / MINING CLAIMS- NOT NEW-UNADJUD, ONE AUTH NO. ONLY / MINING CLAIM MONEY RECEIVED CASES: AMC453835/\$15.00		- n/a -	15.00
TOTAL:					\$15.00

PAYMENT INFORMATION			
1	AMOUNT:	15.00	POSTMARKED: N/A
	TYPE:	CHECK	RECEIVED: 05/11/2020
	CHECK NO:	1219	
	NAME:	EVANS, ROBERT L 1926 W HEMINGWAY LN ANTHEM AZ 85086-1687 US	

REMARKS

This receipt was generated by the automated BLM Collections and Billing System and is a paper representation of a portion of the official electronic record contained therein.

